



Test Report

No.: DGC150414006K04

Date: April 16, 2015

Page 1 of 4

Applicant: SHANGHAI OPTAPE INDUSTRIAL MATERIAL CO.,LTD

Address: No.769 Shitai road, Baoshan, Shanghai

Manufacturer: SHANGHAI OPTAPE INDUSTRIAL MATERIAL CO.,LTD

Address: No.769 Shitai road, Baoshan, Shanghai

Sample Name: Butyl tape

Model No.: /

Date of Sample Received: April 14, 2015

Test period: April 14, 2015 to April 16, 2015

Test requested: In accordance with RoHS Directive 2011/65/EU.

Test method: With reference to IEC 62321-2008 Procedures for the Determination of Levels of Regulated Substances in Electrotechnical Products.

Test result: Please refer to next page.

Conclusion: Based on the test results, the submitted sample(s) comply with the RoHS Directive 2011/65/EU.

Written by:

Kelly

Checked by:

Ken

Approved by:

Coby



This document cannot be reproduced except in full, without prior written approval of ATC. Any unauthorized alteration, forgery or falsification of the content or appearance of this document is unlawful and offenders may be prosecuted to the fullest extent of the law. Unless otherwise stated the results shown in this test report refer only to the sample(s) tested and such sample(s) are retained for 30 days only.

Accurate Technology Co., Ltd.

Address: No.345, Baima Block, Guantai Road, Nancheng District, Dongguan, Guangdong, China

Tel: (+86-769) 23301666

Fax: (+86-769) 23301600

Email: dgcs@atc-lab.com

Http://www.dgac-lab.com

Test Report

No.: DGC150414006K04

Date: April 16, 2015

Page 2 of 4

Test results:

Test Items	Test methods	Unit	MDL	Results	RoHS Limit
				No.1	
Cadmium (Cd)	With reference to IEC 62321:2008 Section 8, test by ICP-OES	mg/kg	2	N.D.	100
Lead (Pb)				N.D.	1000
Mercury (Hg)	With reference to IEC 62321:2008 Section 7, test by ICP-OES	mg/kg	2	N.D.	1000
Chromium (Cr ⁶⁺) by Alkaline extraction	With reference to IEC 62321: 2008 Annex C, test by UV-Vis	mg/kg	2	N.D.	1000
Sum of PBBs	With reference to IEC 62321: 2008 Annex A, test by GC-MS	mg/kg	---	N.D.	1000
Monobromobiphenyl		mg/kg	5	N.D.	---
Dibromobiphenyl		mg/kg	5	N.D.	---
Tribromobiphenyl		mg/kg	5	N.D.	---
Tetrabromobiphenyl		mg/kg	5	N.D.	---
Pentabromobiphenyl		mg/kg	5	N.D.	---
Hexabromobiphenyl		mg/kg	5	N.D.	---
Heptabromobiphenyl		mg/kg	5	N.D.	---
Octabromobiphenyl		mg/kg	5	N.D.	---
Nonabromobiphenyl		mg/kg	5	N.D.	---
Decabromobiphenyl		mg/kg	5	N.D.	---
Sum of PBDEs		mg/kg	---	N.D.	1000
Monobromobiphenyl ether		mg/kg	5	N.D.	---
Dibromobiphenyl ether		mg/kg	5	N.D.	---
Tribromobiphenyl ether		mg/kg	5	N.D.	---
Tetrabromobiphenyl ether		mg/kg	5	N.D.	---
Pentabromobiphenyl ether		mg/kg	5	N.D.	---
Hexabromobiphenyl ether		mg/kg	5	N.D.	---
Heptabromobiphenyl ether		mg/kg	5	N.D.	---
Octabromobiphenyl ether		mg/kg	5	N.D.	---
Nonabromobiphenyl ether	mg/kg	5	N.D.	---	
Decabromobiphenyl ether	mg/kg	5	N.D.	---	

Test Part Description:

No.1: Butyl tape

This document cannot be reproduced except in full, without prior written approval of ATC. Any unauthorized alteration, forgery or falsification of the content or appearance of this document is unlawful and offenders may be prosecuted to the fullest extent of the law. Unless otherwise stated the results shown in this test report refer only to the sample(s) tested and such sample(s) are retained for 30 days only.

Accurate Technology Co., Ltd.

Address: No.345, Baima Block, Guantai Road, Nancheng District, Dongguan, Guangdong, China

Tel: (+86-769) 23301666

Fax: (+86-769) 23301600

Email: dgcs@atc-lab.com

Http://www.dgac-lab.com

Test Report

No.: DGC150414006K04

Date: April 16, 2015

Page 3 of 4

Note:

- (1) mg/kg=ppm=0.0001%;
- (2) N.D.=Not Detected(<MDL);
- (3) MDL=Method Detection Limit;
- (4) "---"=Not Conducted;
- (5) Specimens, which requested to determine Cadmium, Mercury and Lead Content, have been dissolved completely.

Operation Flow Chart:

1.To Determine Lead, Cadmium,Mercury:

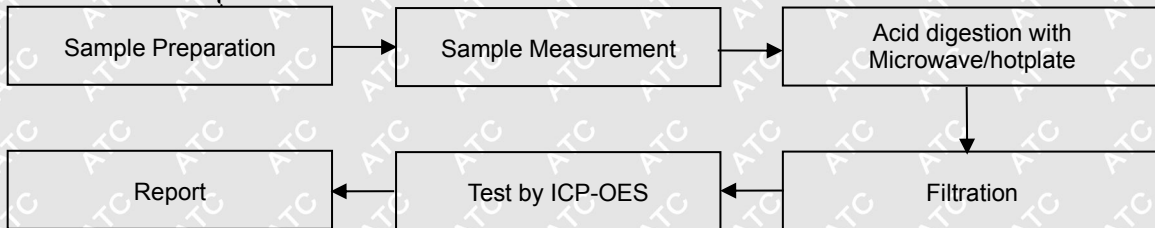
Tested by: *MK*

2.To Determine Cr⁶⁺:

Tested by: *Suki*

Alkaline extraction:

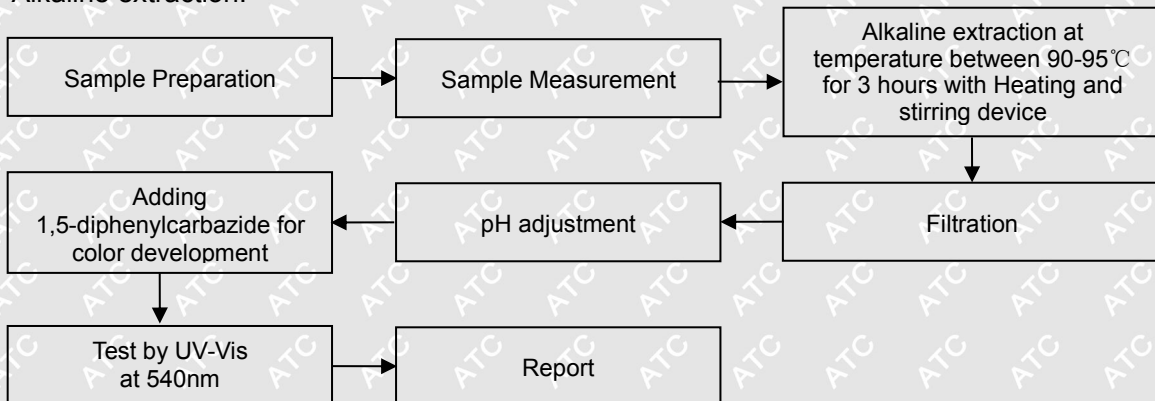

This document cannot be reproduced except in full, without prior written approval of ATC. Any unauthorized alteration, forgery or falsification of the content or appearance of this document is unlawful and offenders may be prosecuted to the fullest extent of the law. Unless otherwise stated the results shown in this test report refer only to the sample(s) tested and such sample(s) are retained for 30 days only.

Test Report

No.: DGC150414006K04

Date: April 16, 2015

Page 4 of 4

3. To Determine PBBs/PBDEs:

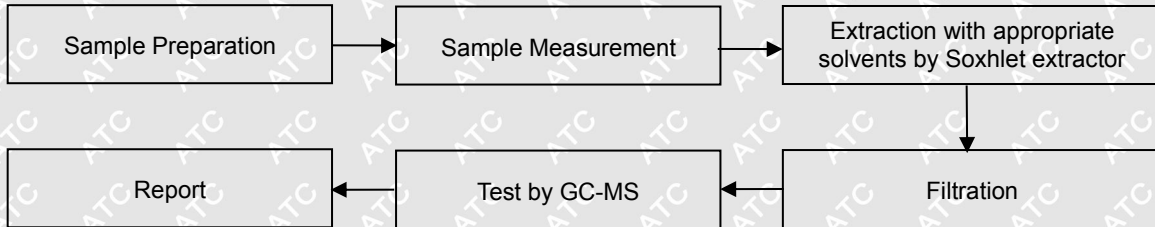
Tested by: *Fred*

Photograph of Sample:

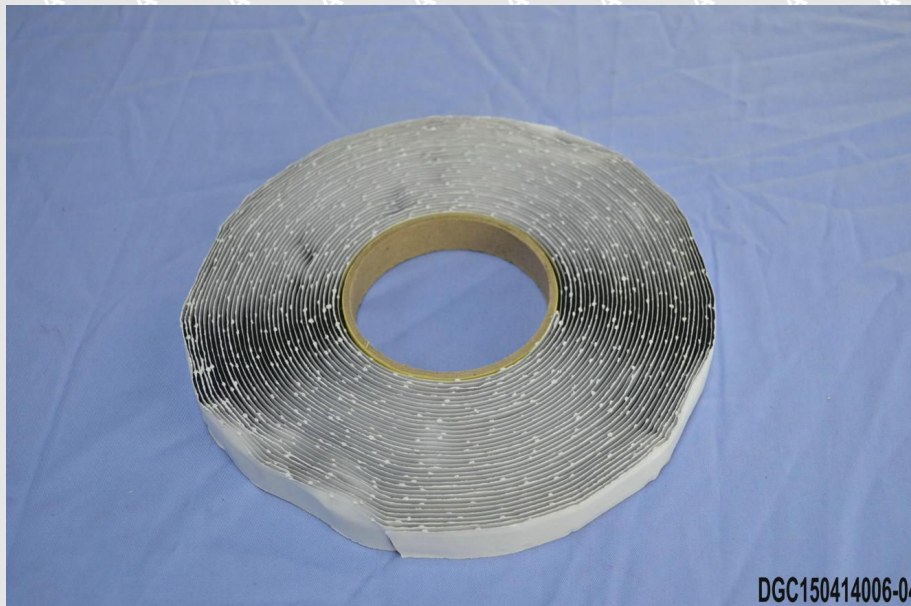

End of Report

This document cannot be reproduced except in full, without prior written approval of ATC. Any unauthorized alteration, forgery or falsification of the content or appearance of this document is unlawful and offenders may be prosecuted to the fullest extent of the law. Unless otherwise stated the results shown in this test report refer only to the sample(s) tested and such sample(s) are retained for 30 days only.

Accurate Technology Co., Ltd.

Address: No.345, Baima Block, Guantai Road, Nancheng District, Dongguan, Guangdong, China

Tel: (+86-769) 23301666

Fax: (+86-769) 23301600

Email: dgcs@atc-lab.com

Http://www.dgac-lab.com