



中国认可
检测
TESTING
CNAS L4672

Test Report

Report No.: DGC170828014P01A

Page 1 of 4

Applicant : Shanghai Toptape Industrial Material Co.,LTD
Address : No 155, DongRi Road, JinShan, ShangHai, China.

The following sample(s) was/were submitted and identified on behalf of the client as:

Product Name : Acrylic VHB foam tape
Model : TA-10
Lot No. : 201708200016
Manufacturer : Shanghai Toptape Industrial Material Co.,LTD
Address : No 155, DongRi Road, JinShan, ShangHai, China.

Date of Sample Received : Aug. 28, 2017
Test period : Aug. 28, 2017 - Aug. 31, 2017

Test requested

In accordance with RoHS Directive 2011/65/EU to determine Cadmium (Cd), Lead (Pb), Mercury (Hg), Chromium (Cr⁶⁺), PBBs/PBDEs content on submitted samples.

Conclusion

Pass

Test method : Please refer to next page.

Test result : Please refer to next page.

Tested by:

George

Reviewed by:



Approved by:

Coby

Date:

Sept. 06, 2017

This document cannot be reproduced except in full, without prior written approval of NTEK. Any unauthorized alteration, forgery or falsification of the content or appearance of this document is unlawful and offenders may be prosecuted to the fullest extent of the law. Unless otherwise stated the results shown in this test report refer only to the sample(s) tested and such sample(s) are retained for 30 days only.

NTEK Testing Technology Co., Ltd.

Address: No.345, Baima Block, Guantai Road, Nancheng District, Dongguan, Guangdong, China

Tel: (+86-769) 23301666

Fax: (+86-769) 23301600

Email: service@ntek.org.cn

<http://www.dgntek.org.cn>



Test Report

Report No.: DGC170828014P01A

Page 2 of 4

Test results:

Test Items	Test methods	Unit	MDL	Results	RoHS
				No.1	Limit
Cadmium (Cd)	With reference to IEC 62321-5: 2013, test by ICP-OES	mg/kg	2	N.D.	100
Lead (Pb)				N.D.	1000
Mercury (Hg)	With reference to IEC 62321-4: 2013, test by ICP-OES	mg/kg	2	N.D.	1000
Chromium (Cr ⁶⁺) by Alkaline extraction	With reference to IEC 62321: 2008 Annex C, test by UV-Vis	mg/kg	2	N.D.	1000
Sum of PBBs	With reference to IEC 62321-6: 2015, test by GC-MS	mg/kg	---	N.D.	1000
Monobromobiphenyl		mg/kg	5	N.D.	---
Dibromobiphenyl		mg/kg	5	N.D.	---
Tribromobiphenyl		mg/kg	5	N.D.	---
Tetrabromobiphenyl		mg/kg	5	N.D.	---
Pentabromobiphenyl		mg/kg	5	N.D.	---
Hexabromobiphenyl		mg/kg	5	N.D.	---
Heptabromobiphenyl		mg/kg	5	N.D.	---
Octabromobiphenyl		mg/kg	5	N.D.	---
Nonabromobiphenyl		mg/kg	5	N.D.	---
Decabromobiphenyl		mg/kg	5	N.D.	---
Sum of PBDEs		mg/kg	---	N.D.	1000
Monobromobiphenyl ether		mg/kg	5	N.D.	---
Dibromobiphenyl ether		mg/kg	5	N.D.	---
Tribromobiphenyl ether		mg/kg	5	N.D.	---
Tetrabromobiphenyl ether		mg/kg	5	N.D.	---
Pentabromobiphenyl ether		mg/kg	5	N.D.	---
Hexabromobiphenyl ether		mg/kg	5	N.D.	---
Heptabromobiphenyl ether		mg/kg	5	N.D.	---
Octabromobiphenyl ether		mg/kg	5	N.D.	---
Nonabromobiphenyl ether	mg/kg	5	N.D.	---	
Decabromobiphenyl ether	mg/kg	5	N.D.	---	

Test Part Description:

No.1: Black sticky foam tape

This document cannot be reproduced except in full, without prior written approval of NTEK. Any unauthorized alteration, forgery or falsification of the content or appearance of this document is unlawful and offenders may be prosecuted to the fullest extent of the law. Unless otherwise stated the results shown in this test report refer only to the sample(s) tested and such sample(s) are retained for 30 days only.

NTEK Testing Technology Co., Ltd.

Address: No.345, Baima Block, Guantai Road, Nancheng District, Dongguan, Guangdong, China

Tel: (+86-769) 23301666

Fax: (+86-769) 23301600

Email: service@ntek.org.cn

<http://www.dgntek.org.cn>

Test Report

Report No.: DGC170828014P01A

Page 3 of 4

Note:

- (1) mg/kg=ppm=0.0001%;
- (2) N.D.=Not Detected(<MDL);
- (3) MDL=Method Detection Limit;
- (4) “---”=Not Conducted;
- (5) Specimens, which requested to determine Cadmium, Mercury and Lead Content, have been dissolved completely.
- (6) This report instead of the original report of DGC170828014P01, and cancel the original report DGC170828014P01.

Operation Flow Chart:

1. To Determine Lead, Cadmium,Mercury:

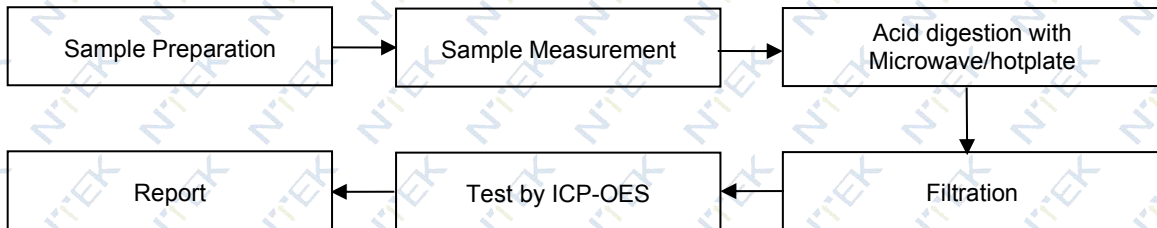

2. To Determine Cr⁶⁺:

Alkaline extraction:

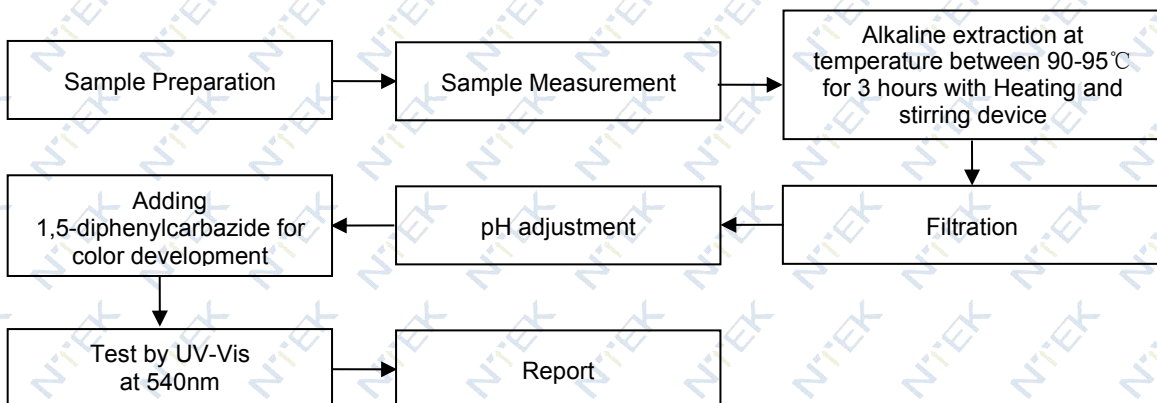

This document cannot be reproduced except in full, without prior written approval of NTEK. Any unauthorized alteration, forgery or falsification of the content or appearance of this document is unlawful and offenders may be prosecuted to the fullest extent of the law. Unless otherwise stated the results shown in this test report refer only to the sample(s) tested and such sample(s) are retained for 30 days only.

Test Report

Report No.: DGC170828014P01A

Page 4 of 4

3. To Determine PBBs/PBDEs:

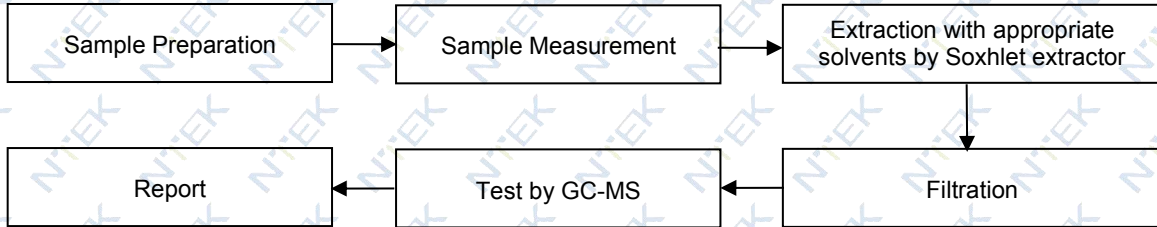

Photograph of Sample:

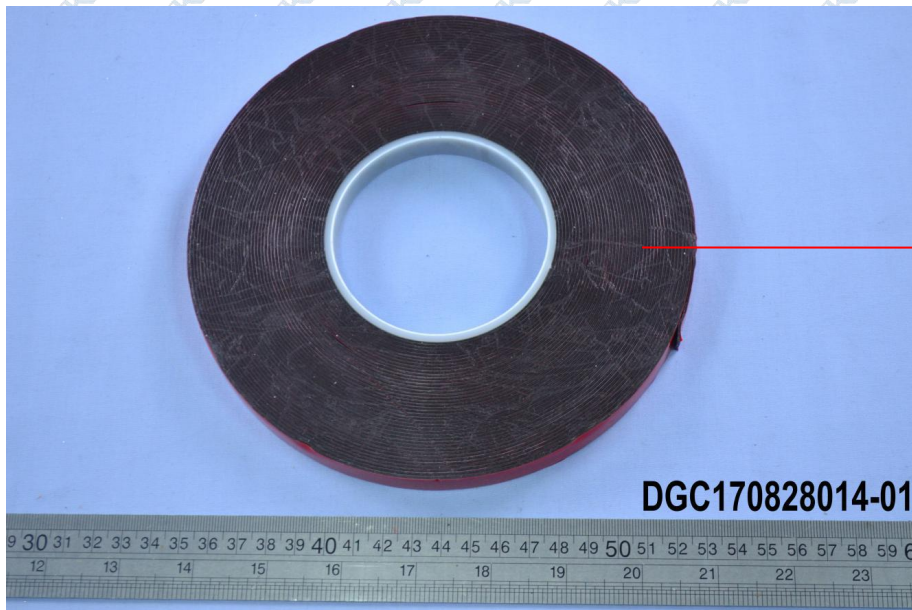

End of Report

This document cannot be reproduced except in full, without prior written approval of NTEK. Any unauthorized alteration, forgery or falsification of the content or appearance of this document is unlawful and offenders may be prosecuted to the fullest extent of the law. Unless otherwise stated the results shown in this test report refer only to the sample(s) tested and such sample(s) are retained for 30 days only.

NTEK Testing Technology Co., Ltd.

Address: No.345, Baima Block, Guantai Road, Nancheng District, Dongguan, Guangdong, China

Tel: (+86-769) 23301666

Fax: (+86-769) 23301600

Email: service@ntek.org.cn

<http://www.dgntek.org.cn>